

# UNION TOWNSHIP SECTION 32 R 13 TWP 8 MORGAN COUNTY, OHIO

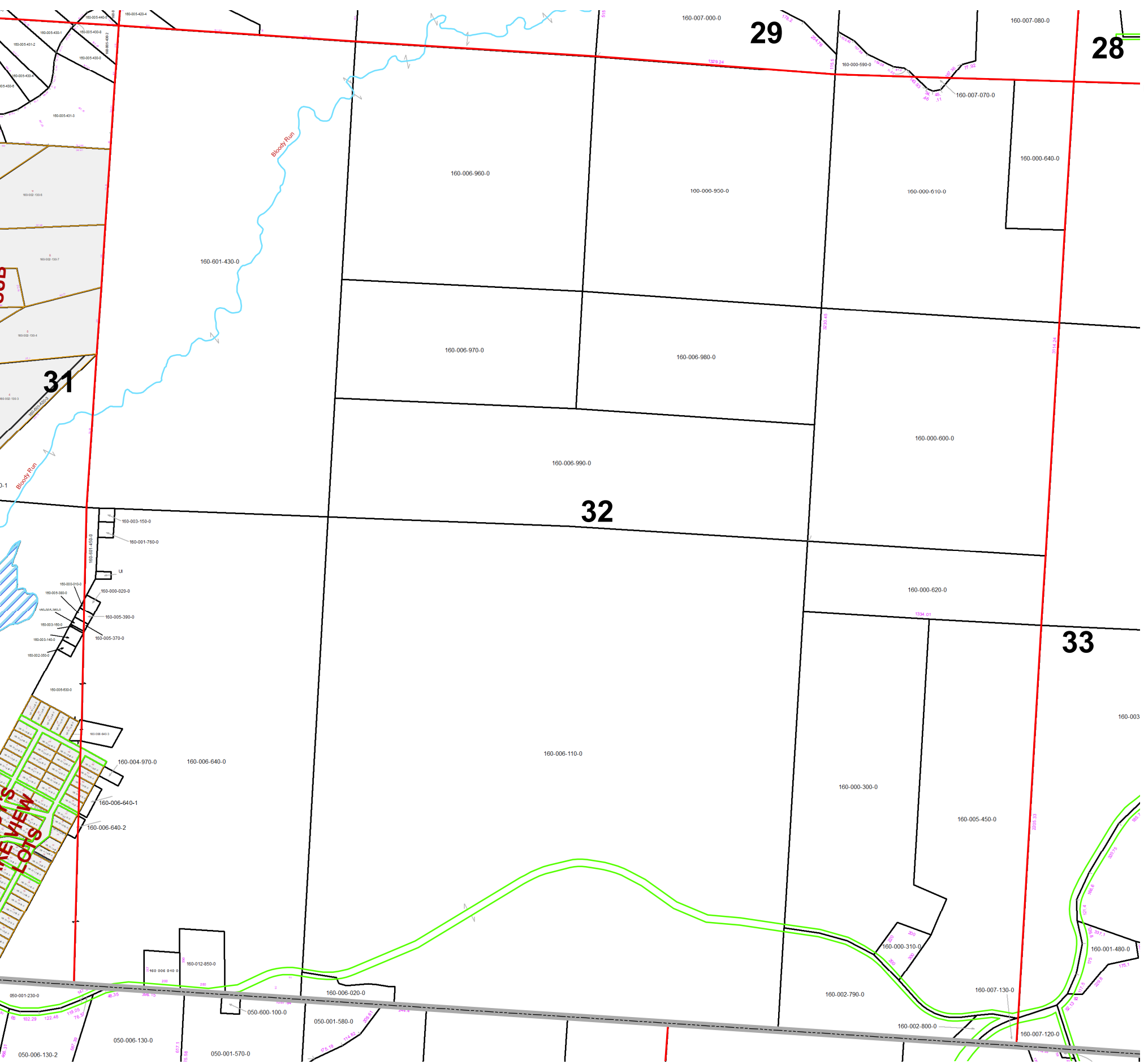

PIN	Owner	LegalDescr	Acres	VOL	PAGE	Survey_Ref
UI			0			NoSurvey.pdf
160-004-970-0	ACTON LINDA M	R12 T08 S32 SD 34	0.165	OR4	380	UNN-0077.pdf
160-001-760-0	BALZANO KIMBER LEE & KASSIE L HU	R13 T08 S32 SD 30	0.17	OR204	2277	NoSurvey.pdf
160-007-130-0	BROOKS MICHAEL D	R13 T08 S32 SD 14 SUR	0.21	OR229	2195	NoSurvey.pdf
160-005-450-0	CRIPPEN GLEN	R13 T08 S32 SD 10	2.19	OR222	843	UNN-0316.pdf
160-000-310-0	ERNEY ROBERT DUANE & MAUREEN E	R13 T08 S32 SD 30 SUR	1.19	OR217	2289	NoSurvey.pdf
160-000-300-0	ERNEY ROBERT DUANE & MAUREEN E	R13 T08 S32 SD 31 SUR	26.53	OR217	2289	UNN-0308.pdf
160-006-640-3	GOLDEN JEREMY R & BROOKE M	R13 T8 S32 SD37	0.538	OR234	3193	UNN-0350.pdf
160-003-150-0	KENNEDY ROBERT E JR & CHARLENE	R13 T08 S31 SD 28	0.15	D.V 125	69	NoSurvey.pdf
160-012-850-0	MCCARTY JAY D & JULIA A	R13 T08 S32 SUBDIVISIO	2	OR217	3381	UNN-0291.pdf
160-000-020-0	MCGRATH DOUGLAS J	R13 T08 S32 SD 27	0.16	OR214	225	NoSurvey.pdf
160-006-640-1	MINGUS STEVEN B & VICKI L	R13 T8 S32 SD35	0.207	OR233	5200	UNN-0348.pdf
160-002-800-0	MONTGOMERY SHANE C & KATHLEEN	R13 T08 S32 SD 18 SUR	0.25	OR183	785	NoSurvey.pdf
160-002-790-0	MONTGOMERY SHANE C & KATHLEEN	R13 T08 S32 SD 19 SUR	9.5	OR183	785	NoSurvey.pdf
160-006-110-0	MORGAN COUNTY PARADISE LLC	R13 T08 S32 SD 8-9-11	158.59	OR140	506	NoSurvey.pdf
160-005-390-0	REMY DALE D	R13 T08 S32 SD 25	0.12	D.V 173	204	NoSurvey.pdf
160-005-370-0	REMY DALE D	R13 T08 S32 SD 24	0.09	D.V 173	204	NoSurvey.pdf
160-601-450-0	STATE OF OHIO	R13 T08 S32 LOT 21	0.61	D.V 94	489	NoSurvey.pdf
160-601-430-0	STATE OF OHIO	R13 T08 S32 LOT 6	80	D.V 94	154	NoSurvey.pdf
160-006-020-0	TRUSTEES OF UNION TOWNSHIP C/O	R13 T08 S32 SD 22	1.41	D.V 189	501	NoSurvey.pdf
160-000-620-0	UNITED STATES OF AMERICA	R13 T08 S32 SD 17	13.75	D.V 200	223	UNN-0114.pdf
160-000-600-0	UNITED STATES OF AMERICA	R13 T08 S32 SD 2	41.265	D.V 200	226	UNN-0114.pdf
160-000-640-0	UNITED STATES OF AMERICA	R13 T08 S32 SD 1	6.25	D.V 200	223	UNN-0114.pdf
160-000-610-0	UNITED STATES OF AMERICA	R13 T08 S32 SD 13	33.01	D.V 200	226	UNN-0114.pdf
160-006-940-0	WILLIAMS THOMAS R & SHARON K TO	R13 T08 S32 SD 32 EX O	1	OR217	3339	UNN-0290.pdf
160-006-640-0	WILLIAMS THOMAS R & SHARON K TO	R13 T08 S32 SD 7	73.702	OR217	3339	NoSurvey.pdf
160-006-990-0	WILLIAMS THOMAS R & SHARON K TO	R13 T08 S32 SD 15-16	40.12	D.V 180	419	NoSurvey.pdf
160-006-980-0	WILLIAMS THOMAS R & SHARON K TO	R13 T08 S32 SD 12	20.06	D.V 180	419	NoSurvey.pdf
160-006-970-0	WILLIAMS THOMAS R & SHARON K TO	R13 T08 S32 SD 5	20.06	D.V 180	419	NoSurvey.pdf
160-006-960-0	WILLIAMS THOMAS R & SHARON K TO	R13 T08 S32 SD 4 SURVI	40	D.V 180	419	NoSurvey.pdf
160-007-070-0	WILLIAMS THOMAS R & SHARON K TO	R13 T08 S32 SD 20 EX C	1.3			NoSurvey.pdf
160-006-950-0	WILLIAMS THOMAS R & SHARON K TO	R13 T08 S32 SD 3 SURVI	40	D.V 180	419	NoSurvey.pdf

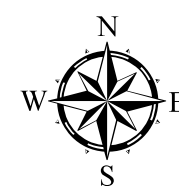

Boundaries	
	Hydro
	Section
	Roads
	Lot
	County
	Parcel
	ROW
	Township



Disclaimer: The information that these maps contains is for reference purposes only. Please bring any erros to the attention of the Engineer's Office staff. Thank you

Source: Morgan County Engineer's Office  
 Author: Marcia Wolfe  
 Date: 02/10/20

